

Living Streams

Volume 25, No. 18

DEEP RUN MENNONITE CHURCH EAST

April 29, 2012

Birthdays

April 29 Eric J. Myers
Michael Gemmell
May 1 Donald Rice
May 2 Tyler Rice
May 5 Rhoda Detweiler
May 6 Scott Leatherman
May 8 Joshua Detweiler
Tyler Hockman
Terri Karte
May 17 Karen Clemmer
May 18 Karen Hohenstein
May 19 Lois Rice
May 22 JoAnna Detweiler
May 23 Ethan Rice
May 24 Donald Nice



Spring Senior (70+)
FELLOWSHIP LUNCHEON
On Thursday, May 10, 2012
At 11:30 AM



Come enjoy a delicious, complimentary meal, and great fellowship. Invite your friends. Extra invitation forms can be found in the mailbox foyer area. **RSVP by TODAY!**



Hoagies

Deep Run East Preschool Fundraiser

Don't forget to order your Wawa Hoagie Coupons!

Cost is \$3.75. This is a great way to support DRE Preschool and save money. Deadline for ordering is Sunday, May 13th. Please see Janelle or Nancy with any questions.

This Week

E V E N T S

Upcoming Activities

Today	Pictorial Task Team Meeting –After SS	11:30 am
May 1	Prayer Group	7:15 pm
May 3	Pastoral Care Meeting	10:00 am

May 6	Playground/Pavilion Dedication & Blessing	11:00 am
	SS will dismiss 10:50/Light refreshments	
	Choir Rehearsal – after SS	11:15 am
May 7	Commission Chair Meeting	4:30 pm
	Mission Commission	7:00 pm
May 8	Worship Commission Meeting	8:15 am
	Prayer Group	7:15 pm
May 9	Sewing Circle	
	Leadership Board Meeting	7:00 pm
May 10	Spring Senior Luncheon (70+)	11:30am
May 13	Mother's Day	All day
	MAMA Team sending/blessing	
	Pastor Ken's last day before Sabbatical	

2012 DRE Pictorial

Mark your calendars, the picture dates are as follows:

June 7th, 8th and 9th

Schedules and Sign-up will be after worship service Today. Reserve your time slot for your family photo and receive a free pictorial and 8 x 10 with your sitting.



For questions see the Pictorial Task Team:

Pat Bishop, Michelle Bongiovanni, Karen Burkholder, Chris Detweiler, Leah Ludwig, Terri Nyce.

2012 Ministry Volunteer Opportunities

Please return completed forms to Lisa's mailbox **Today**. Extra copies can be found in the mailbox foyer area. Thank you, *Gift Discernment Committee*

The Leadership Board has appointed a **Congregational Review Committee**, as required by the church bylaws, for the purpose of obtaining feedback from the congregation about the work of the pastors, elders, leadership board, and other commissions and committees of the church. **Survey forms were placed in congregational Mailboxes.** We would appreciate receiving your *written responses by Today*. There is a specially marked box located on a table in the mailbox area for people to return their survey response forms.

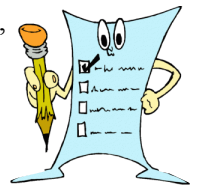

Congregational Review Committee: Todd Detweiler, Kate Gohl, Daryl Hackman, Noah Kolb (Franconia Conference), Don Nice, Kelli Rice



Calling DRE artists of all ages!

We want to design a **logo** to identify Deep Run East. We would use this logo on all our printed materials, on our website and anywhere we advertise our events. We would also like to use the logo on DRE shirts that we can wear when attending community events. How could we graphically represent our church, thinking about who we are and our desire to be "bringing people in contact with God"? **Please submit your sketches incorporating our church name by May 20** to Leah Ludwig or contact anyone on Mission Commission before-hand with questions. (Your ideas do not have to be in final form...we will use a professional graphic artist who will finalize the logo for us.)



Facility Rentals

If you wish to reserve an area of the church for your family event please fill out a facility rental application. If there is not a facility rental application received the date will not be assumed reserved. Forms can be found at the church office or online.



It's that time of year again to be thinking of **Vacation Bible School**, June 18th -22nd, 2012. We're looking for LOTS of volunteers to make this VBS a success. **Return your sign-up sheets to Sue Anne Rush's mailbox.**



Reminder pertaining to **Spruce Lake Wilderness Camp**: DRE is participating in a joint sponsorship for campers with Spruce Lake. Our congregation will contribute \$100.00 toward the expense of each camper and Spruce Lake will match with \$50.00. Together this will reduce the camp cost by \$150.00. **Contact George Wismer for a voucher** that should be included in your child's registration.

Christian Education Commission

YOUTH NEWS

MYF SWAN / JMYF Bible Study—7:00 pm	May 2
JMYF BARF Night—(bring a friend night)	May 4
MYF SWAN / JMYF Bible Study—7:00 pm	May 16
MYF SWAN / JMYF Final Bible Study	June 6
JMYF VBS Sleepover week	June 17-21



Historical Worship Services!

Many of the recordings of Deep Run East worship services that Howard Rice made during the period 1950 to 1980 are now available on Wes Cosand's web site at wz7i.com. Look for the menu item "Deep Run".

The **Philadelphia Mennonite High School** thanks DRE for their kind support which is greatly appreciated. Your prayers and gifts make it possible for us to continue in this journey.



Prayer Partners and airport drivers needed for the next MAMA team (May 19-23): Bob Moyer, Barb Rice, Sarah Detweiler, Matt Nyce, Jennifer Gehman Detweiler, Natalie Bedio, Beverly Unruh, Phil/Laura and Matt Heacock. If interested, we are still collecting **Tylenol- adult and children's, Ibuprofen, Tums, antibacterial and antifungal creams.** Contact Barb Rice or Bob Moyer. *Thanks for your support.*

Would you like to play around of golf while helping to prevent malnutrition in other countries? **MAMA Project** is holding its **5th Annual Golf Outing** on **Friday, June 8, 2012** at Butter Valley Golf Port in Bally, PA. All funds raised will benefit MAMA Project's work in preventing malnutrition and educating families about healthy hygiene and living a life pleasing to God in Honduras, Haiti, and Africa. For more information about the Golf Outing or MAMA Project, please contact Amanda Sagastume at 215-679-4338 or mamaproject@enter.net.